

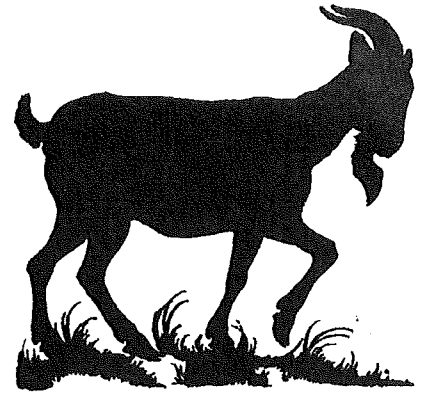

Northern District Fair
Goat
Record Book
Junior (6 - 9)



Place Beginning Project Picture Here

Place Ending Project Picture Here

Name: _____

Birthdate: _____ Fair Age (as of Jan. 1st): _____

Address: _____

Club: _____

Years In 4-H: _____ Years In Project: _____

Member's Signature: _____

Parent's Signature: _____

Leader's Signature: _____

A Good Showperson....

Circle True or False

True / False

Wears dirty pants and shirts

True / False

Has animal clean and presentable

True / False

Talks to friends while in the show ring

True / False

Is polite to other exhibitors

True / False

Keeps the animal under control

True / False

Keeps eye contact with the judge

True / False

Gives up if the animal misbehaves

True / False

Helps other exhibitors with their animals

True / False

Wears sandals in the show arena

True / False

Sets up the animal in the proper position

True / False

Gets upset when they lose

True / False

Is on-time for their class

True / False

Says bad things about other exhibitors

True / False

Believes winning is everything

True / False

Remembers to have a good time

Things a Judge Might Ask:

Below are some questions that a judge might ask you about your animal while you are showing.

1) What is your animal's name?

2) What is the breed of your animal?

3) What is the birth date of your animal?

4) How old is your animal?

5) How much does your animal weigh?

6) Is your animal a doe or a wether?

Goat Body Parts

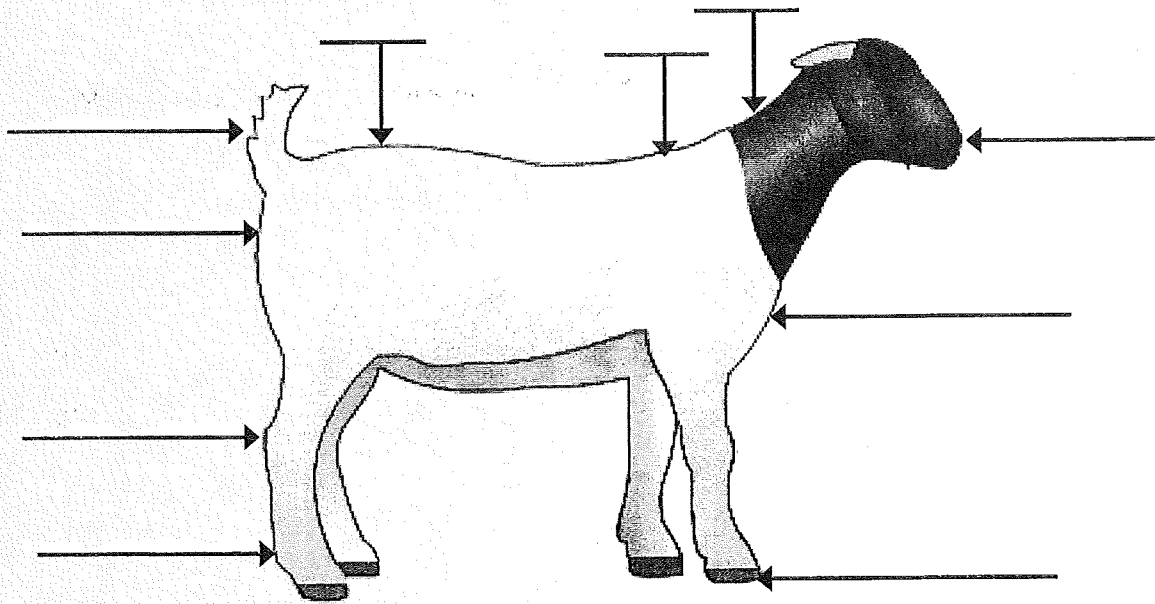

- | | | | | |
|------------|---------|-----------|-------------|-------------|
| 1. Brisket | 3. Hock | 5. Muzzle | 7. Pin Bone | 9. Tail |
| 2. Dew | 4. Hoof | 6. Neck | 8. Rump | 10. Withers |

Goat Seek-A-Word

R	I	B	M	A	R	T	C	I	N	B	Y
E	C	K	H	Y	P	O	R	N	K	D	E
V	I	G	O	A	T	E	O	W	I	F	A
A	R	M	R	O	S	C	P	E	D	O	R
L	A	Q	N	Z	C	H	E	V	O	N	L
D	O	E	S	T	A	Y	L	O	R	C	I
H	R	A	C	H	E	L	Q	N	A	H	N
C	A	M	I	I	C	B	O	E	R	E	G
A	R	H	I	G	A	N	E	C	A	L	S
Z	Y	V	A	H	B	U	C	K	E	S	H

- | | | | |
|--------|------|-------|----------|
| BOER | CROP | HORNS | RIB |
| BUCK | DOE | KID | THIGH |
| CHEVON | GOAT | NECK | YEARLING |

Project Performance Summary

	-		=		/		=	
--	---	--	---	--	---	--	---	--

Ending Weight Minus Beginning Weight Equals Pounds Gained Divided by Days on Feed Equals Average Daily Gain

	/		=	
--	---	--	---	--

Total Feed Cost Divided By Total Lbs. of Grain Equals Feed Cost per Lb. of Grain

	/		=	
--	---	--	---	--

Total Lbs. of Feed Fed Divided By Total Lbs. of Gain Equals Lbs. of Feed Fed per Lb. of Gain

Financial Summary

INCOME					
Ending Weight	X	Market Price	=	Income from Animal:	
Other Income (List Items):					
TOTAL INCOME					\$
EXPENSES					
Purchase Price Of Animal (Homegrown = Market value @ weigh-in)					
Cost Of Feed					
Cost of Other Expense Items					
TOTAL EXPENSES					\$
PROFIT/(LOSS): Income minus Expenses (negative number equals a loss)					\$

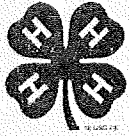

My Project Story



Handwriting practice area consisting of 10 sets of horizontal lines. Each set includes a solid top line, a dashed midline, and a solid bottom line.