

**GOAT SHOW PRE ENTRY FORM**  
**Berlin Fair – Ottawa County 4-H**

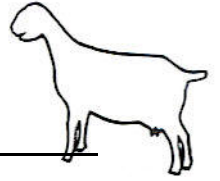

Name \_\_\_\_\_ Back No. \_\_\_\_\_  
Club \_\_\_\_\_ Home Phone \_\_\_\_\_

Signature of Parent \_\_\_\_\_

Signature of Leader \_\_\_\_\_

My child is planning to show goats at the Berlin Fair this year. I understand that all show registrations for goats must be sent to the Small Animal Coordinator **by May 1st**.

Please check the appropriate box for each class the 4-H member will be entering.

Novice (5-8)      1<sup>st</sup> Year (9-12)      **Showmanship**      Jr. (9-11)      Int. (12-14)      Sr. (15-19)

**Dairy**

8921: Jr. Doe Kid  
8922: Sr. Doe Kid  
8923: Dry Yearling  
8925: Yearling Milker  
8926: 2 Year Old Milkers  
8927: 3 Year Old Milkers  
8928: 4 Year Old Milkers  
8929: 5 Year Old Milkers & Up  
8937: Jr. Wether Kid  
8938: Sr. Wether Kid  
8939: Wethers 52 Weeks & Up

**Meat**

8941: Doe Kid  
8942: Doe Yearling  
8943: Doe Adult  
8944: Wether Kid  
8945: Wether Yearling

**Angora**

8971: Doe Kid  
8973: Doe Yearling  
8975: Doe Adult  
8981: Wether Kid  
8983: Wether Yearling  
8986: Wether Adult

**Performance**

8992: Club Herd  
8993: Novelty (Novice member only)  
8994: Pack Goat/Obstacles  
8995: Novelty Class  
8996: Driving Wethers, Jr. no cart required  
8997: Driving Wethers, Sr. cart required

**Pygmy**

8951: Jr. Doe Kid  
8952: Sr. Doe Kid  
8953: Doe Yearling  
8955: Doe, 2 & 3 Years Old  
8956: Doe Adult, 4 Years and Up  
8961: Wether Kid, under 1 year  
8962: Wether, 1 & 2 Years Old  
8963: Wether Adult, 3 Years & Up

Total number of goats you will bring to the fair: \_\_\_\_\_

Total number of pens you will need: \_\_\_\_\_

Please Send To:  
Tracy Rollenhagen  
8200 Gravel Ridge Rd  
Lakeview, MI 48850  
(616) 443-0727